

FRONT ELEVATION

MADRAS A/PP N.
 CN A2/24224/90
 AS
 S
 PART 23140
 PAR

Planning Permit No. A/24/91
APPROVED
 SUBJECT TO THE CONDITIONS IN THIS OFFICE LETTER.
 No. A2/24224/90 10-1-91
 o/e c.r. Umialp
 10/1/91
 FOR MEMBER
 MADRAS METROPOLITAN
 DEVELOPMENT AUTHORITY
 MADRAS - 600 008.

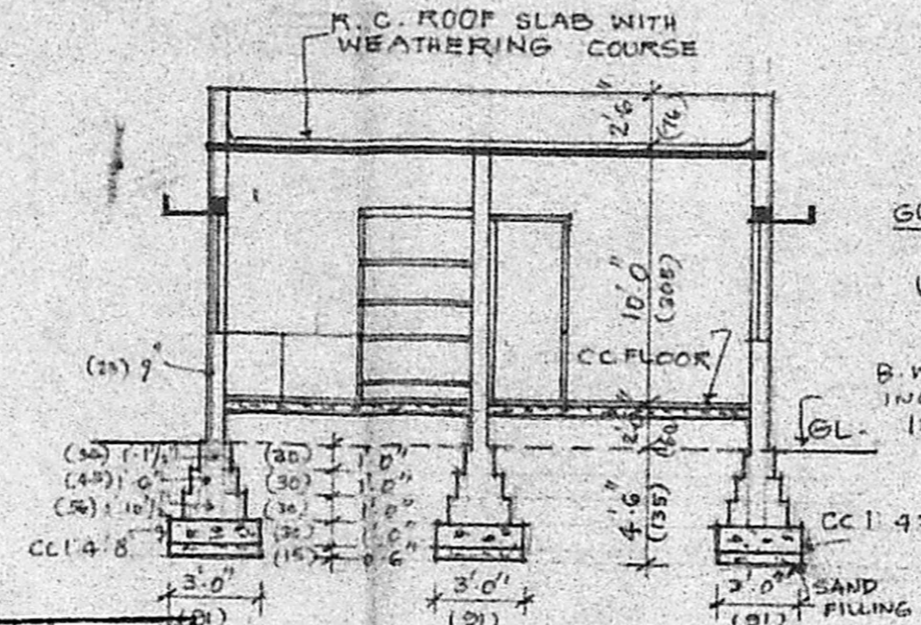

SECTION ON AB

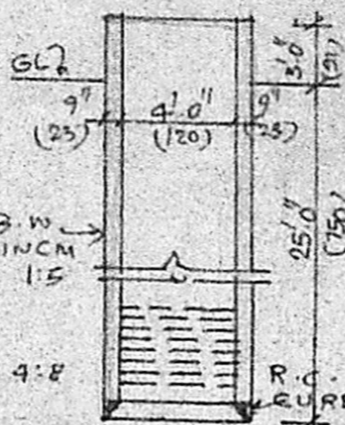

SECTION OF WELL

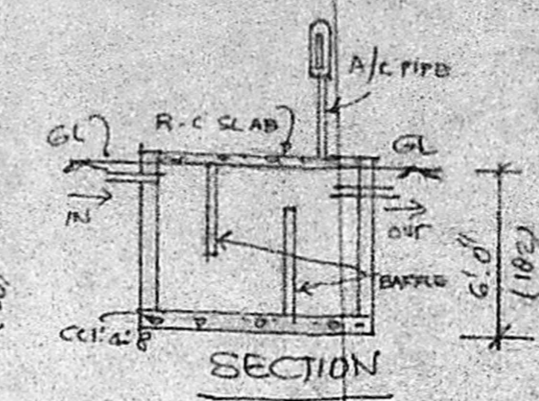

SECTION

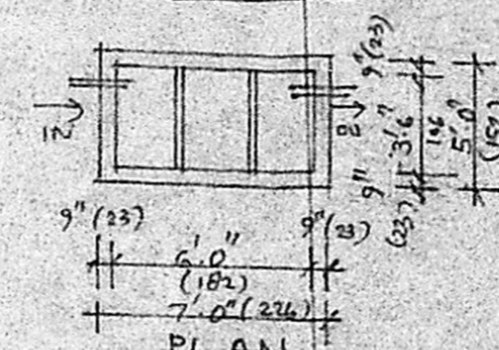

PLAN SEPTIC TANK DETAIL

SCHEDULE OF JOINERY:

D	DOOR	3'3" x 7'0" (99 x 210)
D ₁	DOOR	3'0" x 7'0" (91 x 210)
P ₂	DOOR	2'6" x 7'0" (76 x 210)
GD	GRILLED DOOR	3'3" x 7'0" (99 x 210)
W	WINDOW	3'0" x 4'6" (91 x 137)
W ₁	WINDOW	4'0" x 4'6" (120 x 137)
W ₂	WINDOW	5'0" x 4'6" (152 x 137)
G	GRILLE	4'0" x 4'6" (120 x 137)
V	VENTILATOR	2'0" x 2'0" (60 x 60)

SPECIFICATION

CC 1:4:8 FOR FOUNDATION & FLOORING
 BRICK WORK IN CM 1:5 FOR ALL MASONRY WORKS. ROOFING WITH R.C.C 4 1/2" THICK. WOOD WORK WITH BEST COUNTRY WOOD. PLASTERING IN CM 1:4. 12mm THICK FLOOR FINISHING WITH MOSAIC TILES

NOTE:

- PROPOSED WORK
- ROAD
- BOUNDARY OF SITE

PROPOSED DWELLING HOUSE IN PLOT NO. G
S.NO. 93/1 & 93/2 AT 169 PEERKANKARANAI
VILLAGE SAIDAPETTALUK - CHENGAI ANNA DIST.
FOR MR. P.R. SWAMINATHAN SCALE 1" = 8'0" (1/100)

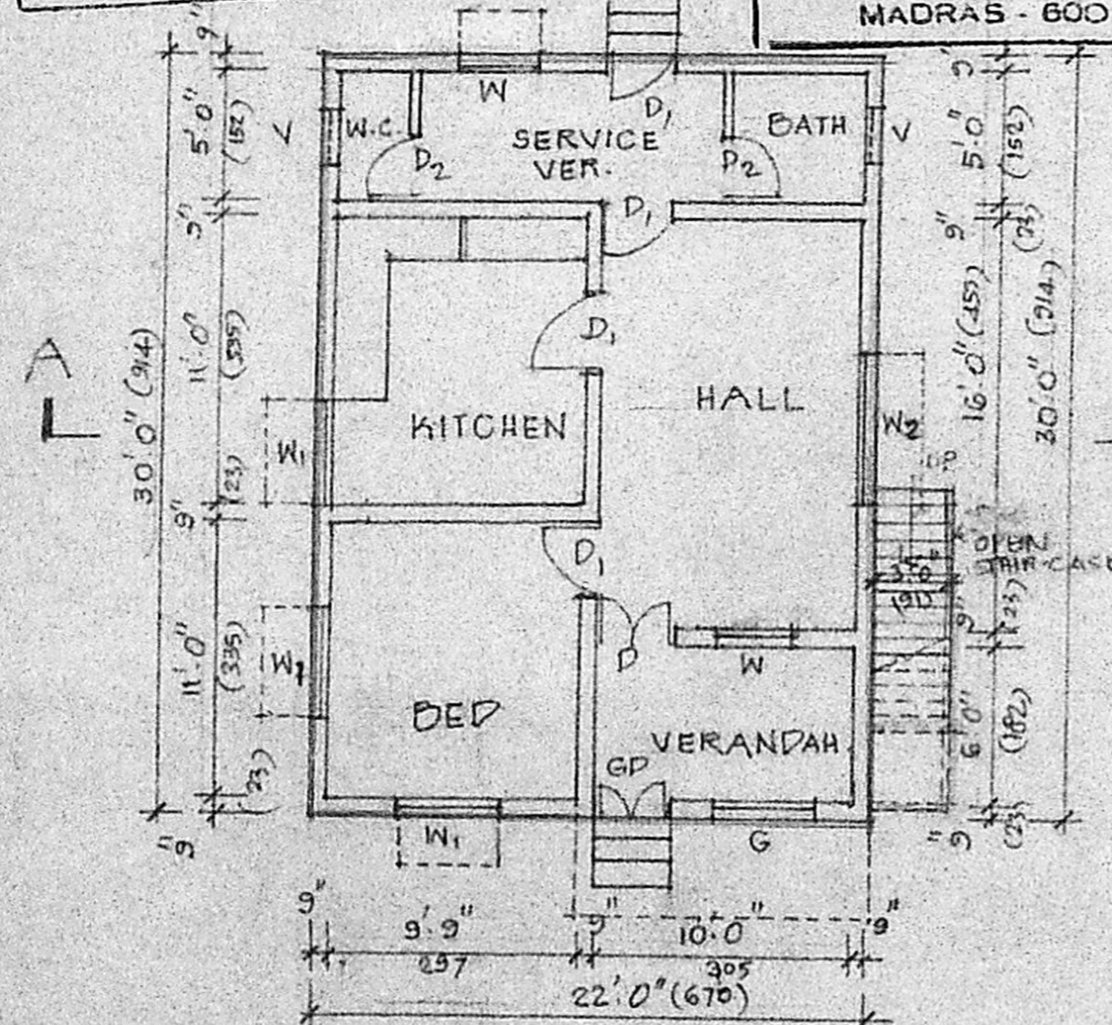

PLAN

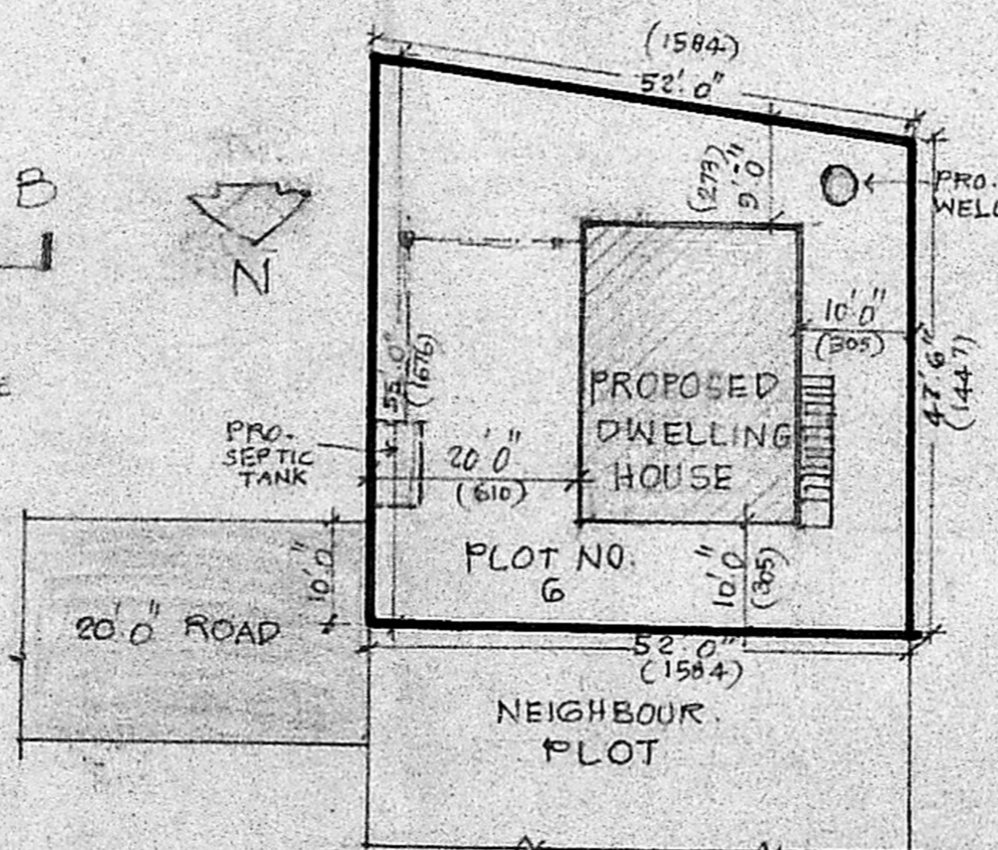

SITE PLAN
 SCALE 1" = 20'0" (1/240)

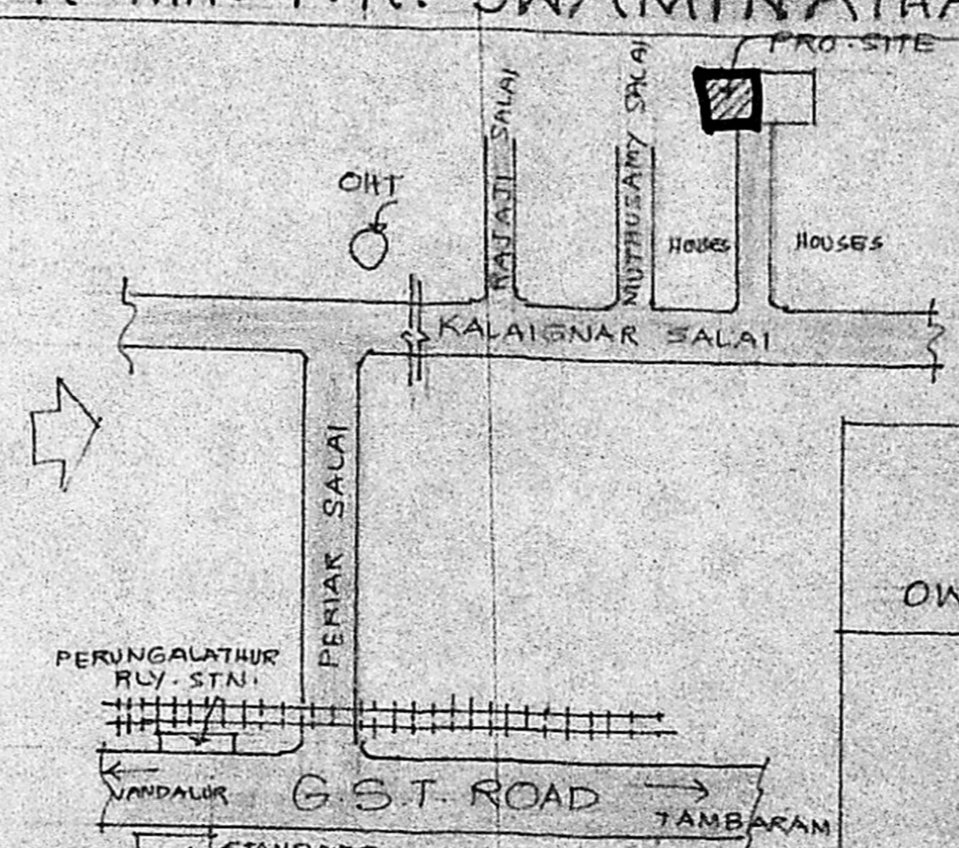

KEY PLAN
 (NOT TO SCALE)

OWNER: P.R. Swaminathan
 C. VENKATAPATHY, I.C.E.,
 SPL. G.R. DRAG. OFFICER (S.O.)
 (Retired) O/O CHIEF ARCHITECT P.W.D.,
 11-A, 1st Floor, Brindavan Nagar,
 Lake View Road, Adambakkam, 600 088.
 LICENSED SURVEYOR
 CLASS NO. 530
 LICENSED SURVEYOR